



Always Drilling

Always Learning



HSEmoment





HSE Indicators

HSE leaders reporting +5 cards per person per week

0 operational events (NPT) during 2023

0 work related incidents/accidents during 2023

Active participation in Safety Tours during operations

100% compliance in external audit for labor conditions

Leaders in water re-use and recycling



feel



fluids



environmental



engineering

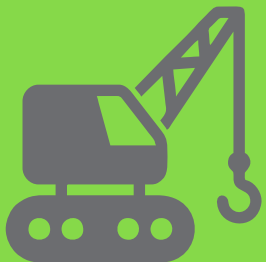

logistics

Our Expertise What We **Know**

Established in 2013

**+70 years of
Combined Experience**

**Projects in Colombia,
Ecuador & Guatemala**

WBM/OBM

+7.2 million ft drilled



Fluids & Waste

Cementing

Engineering

Project Management



Always Drilling

Always Learning



BASIN

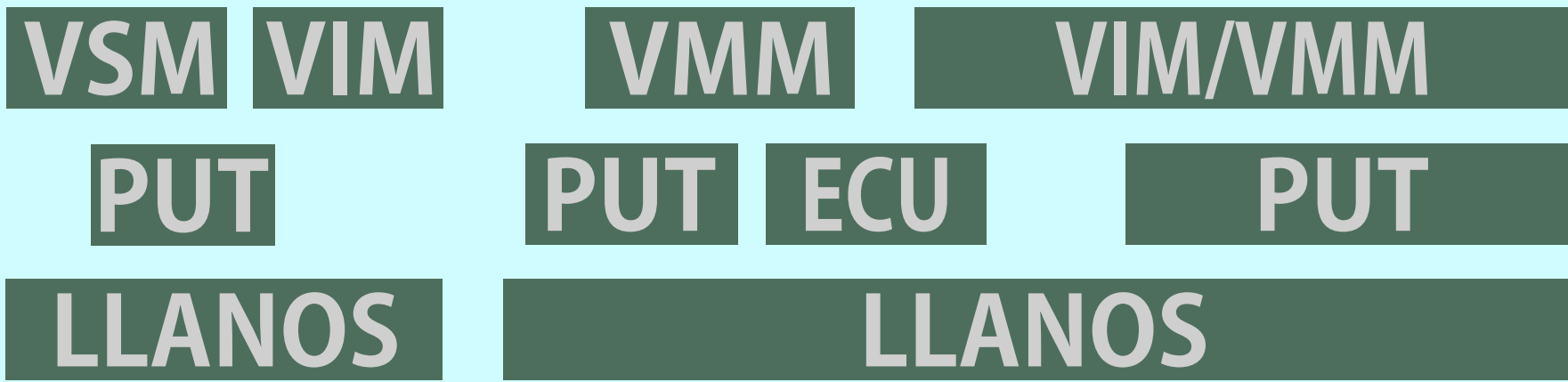

2013 2014 2015 2016 2017 2018 2019 2020 2021 2022 2023

YEAR

Engineering and Support

Supervision and Follow Up

Design
Assessment
Optimization

Office/Field Support
Lab Support
Logistics



Tenders
Contract model
Technical proposals

KPIs
Training
New Technologies

Tenders and Contracts

Continuous Improvement

Office Support

Planning

Real-time Feedback

Regional/National Benchmarks

Detailed Cost Evaluation

Operational Input

Unique Database

Improvement Options

Quality on data/reports

Product Evaluation

R/U and layout improvement

Operational Input

Specialized On Site Supervision

Field Supervision



FEEL Engineer

Who?

On-site communication

Supervision proficiency

Lab and equipment savvy

High technical capabilities

Fluids and waste management experience

Drilling engineering expertise



What for?

Fluids-WM link

Specialized support & early call-outs

Enhance learning curve

On the spot improvements

Monitor program executions

Water & Recycling champion

QA/QC for maintenance in drilling tools "Fit for Use"



One of a kind

24/7 Access

Retrievable data



+800 wells

+10 years of data

Detailed data



100% Online

KPI assessment

National/Regional

www.feelconsulting.com

RELIABILITY ENGINEERING

Engineering documentation
services

BHA Design reviews

Torque & Drag Simulations

Hydraulics Analysis

FAILURE ANALYSIS

Failure mode & RCA

Material Analysis

Lab testing (D & ND)

Assembly mistakes

Finite Element Analysis (FEA)



INTEGRITY

Quality Solutions

QMS

Quality Management Systems

Design and Implementation
Industry Standards
Processes with vendors

Drilling Tools

PDM, RSS, MWD/LWD
Tubulars and Impact Tools
Drill Bits

Digital Solutions

Software development
Mobile apps
Cloud based

Data Analytics & Reports

MARTA QCM - Quality Centered Management

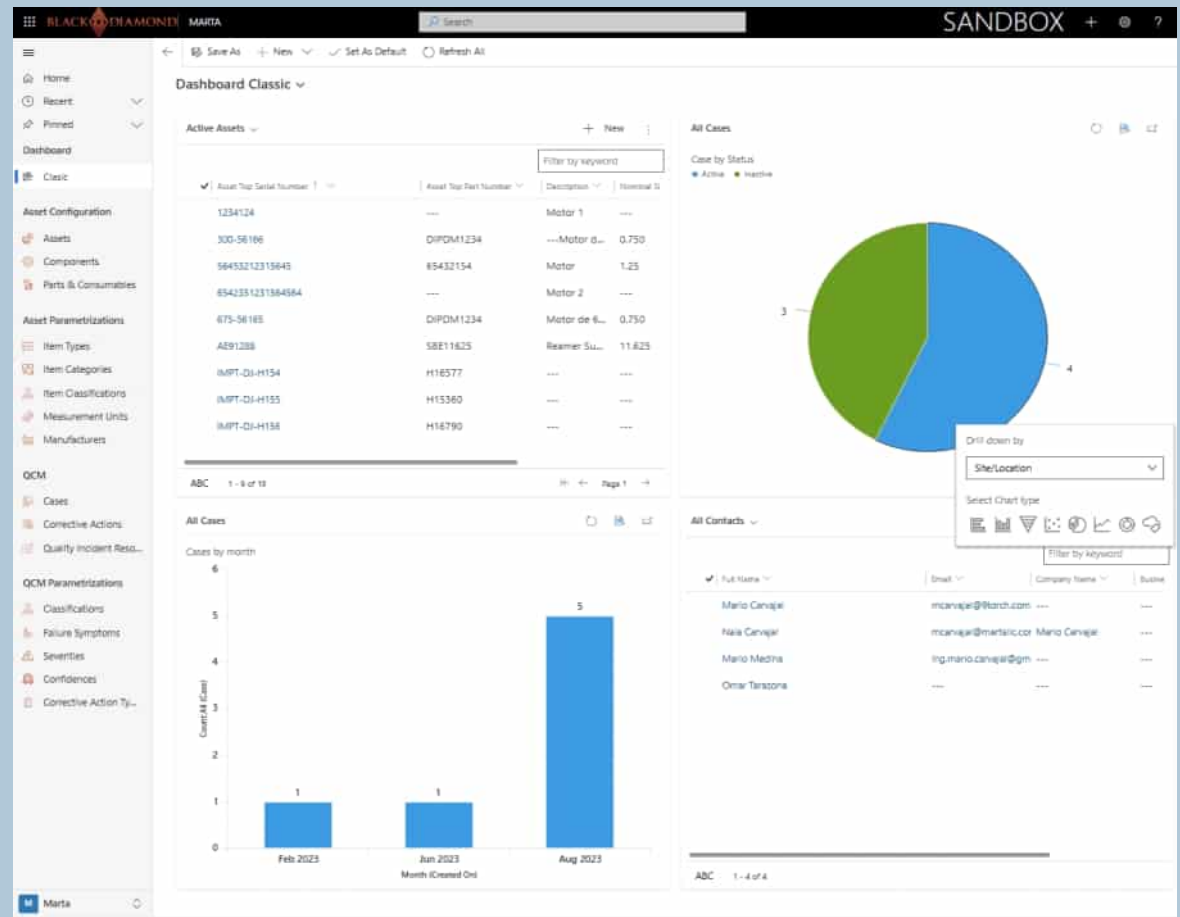



FAILURE ANALYSIS

Observable marks and patterns

Plans and blueprints

Documents and maintenance tracking

Chemical composition analysis

Mechanical properties

Finite Element Analysis

Failure mode

Root cause

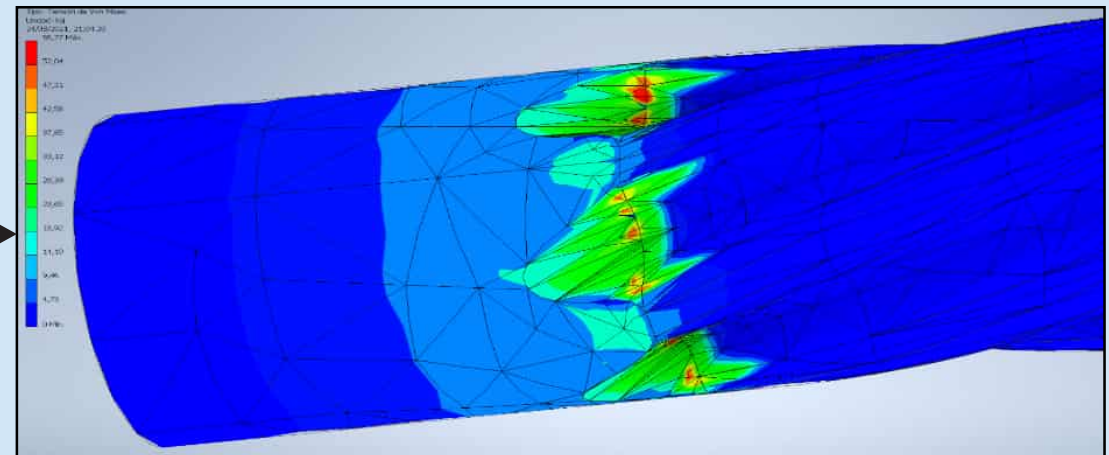
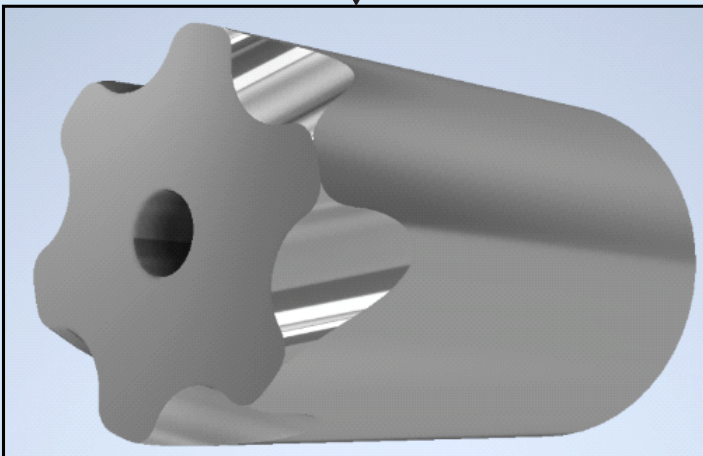

Operational milestones:



Deepest
13 3/8" casing @
13.800 ft

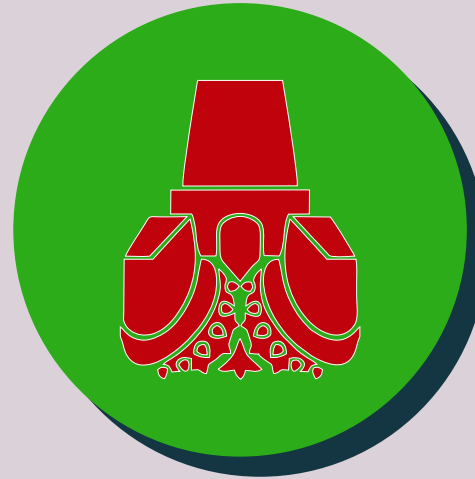

9.821 ft
Horizontal
Displacement



6.682 ft
Cement
Column
<10 mV

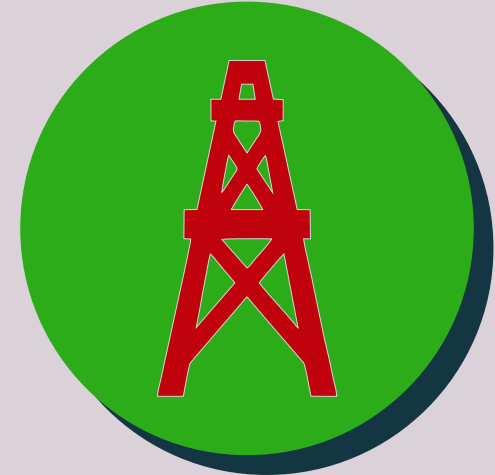

+4.8/ Wells
million ft **510**
Drilled

Cementing

Before

After

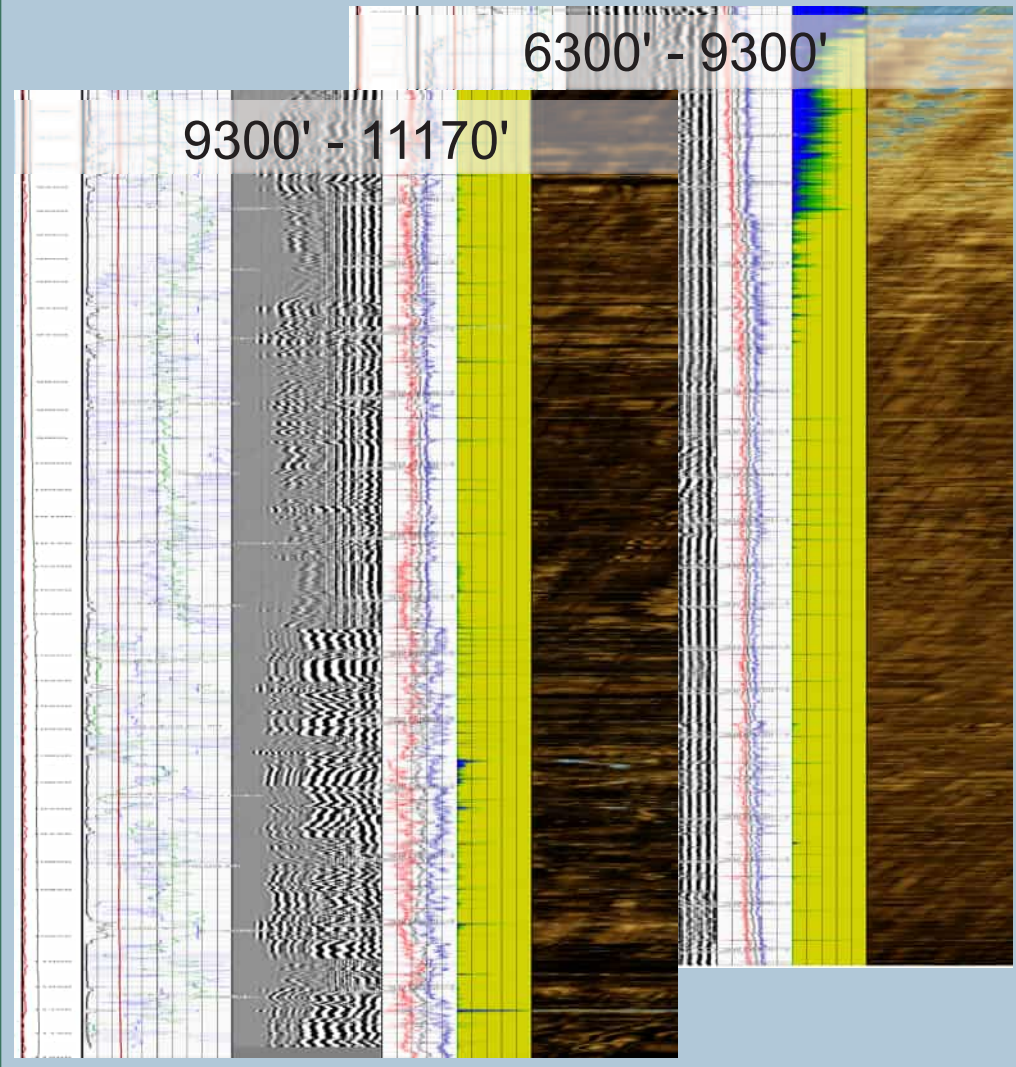
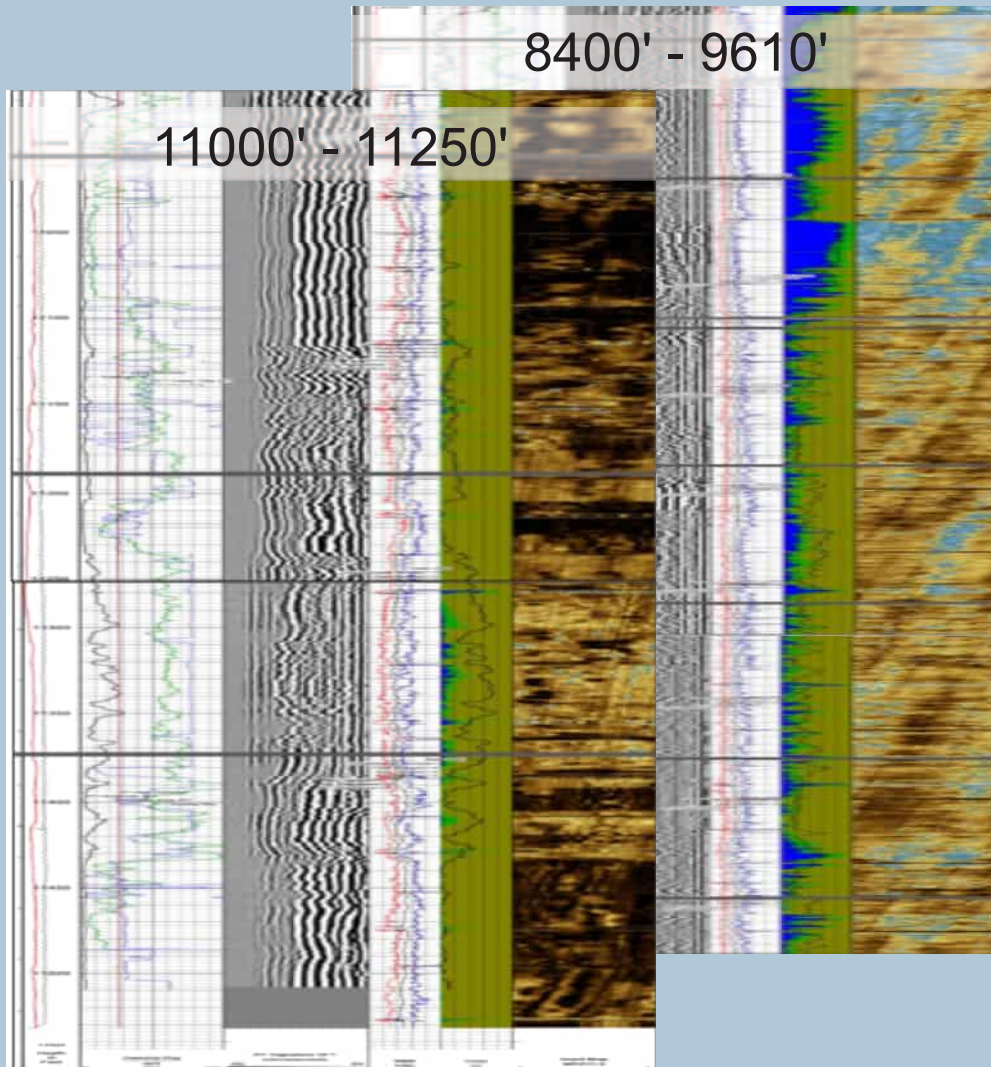

Improved seal in payzone - Higher TOC - Reduced volumes

SUPPORT NETWORK



Enhanced
Oil Recovery

Lab
Support

Innovation
Engineer

Data
Management

Waste
Management
Specialist

Cementing
Specialist

Drilling
Specialist

FEEL
Engineers

FEEL Specialist



Responsibility **Commitment** **Accountability**
Integrity **Adaptability** **Ethics**
Respect **Exceed Expectations** **Honesty**